

CERTIFICATE OF SURVEY

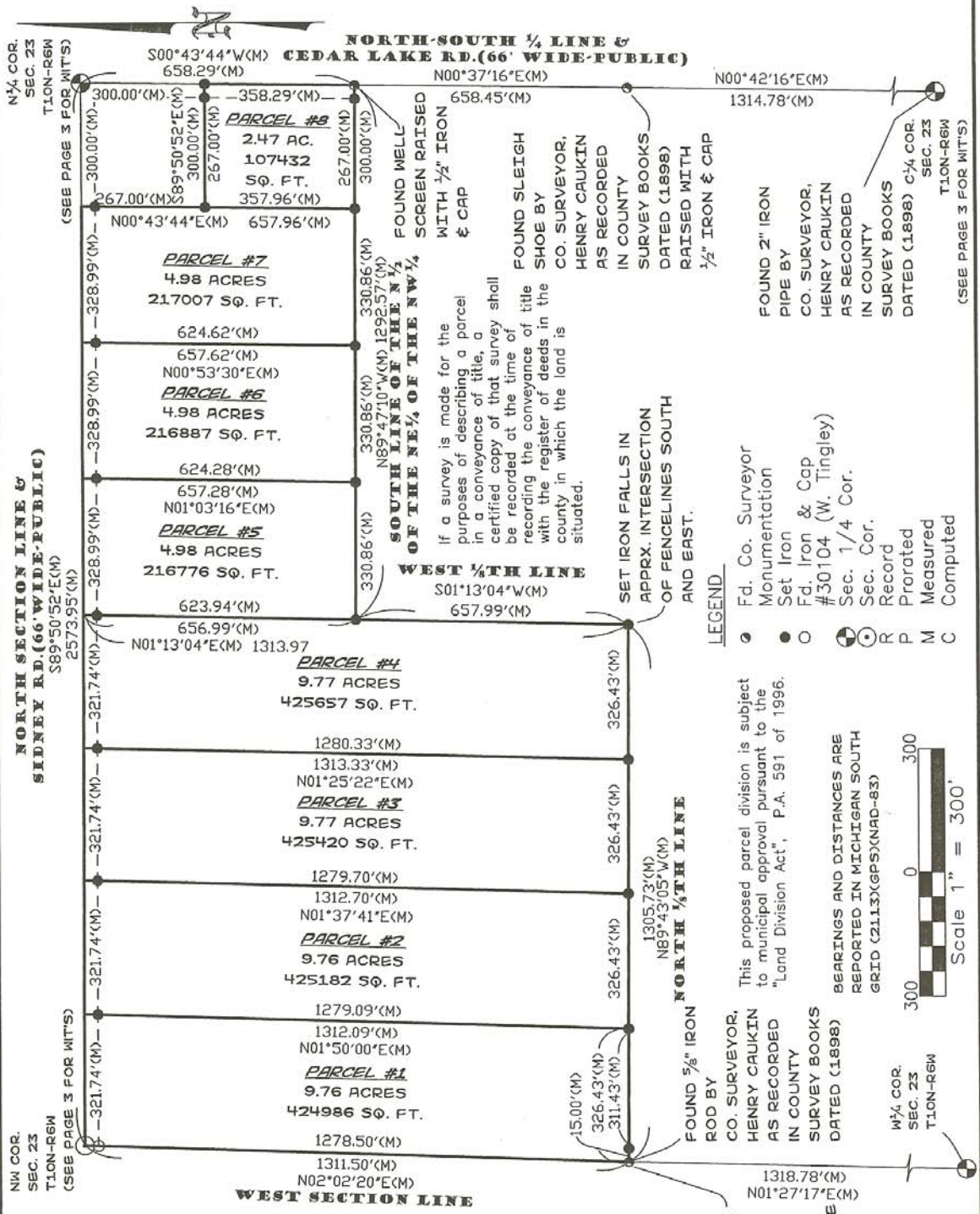

I hereby certify that I have surveyed the parcel of land described, that said survey was performed with a field error of closure of "1" in 5000' or greater", and that I have fully complied with the requirements of Sec. 23, Act #132, P.A. 1970.

Dated: 8/2 2006

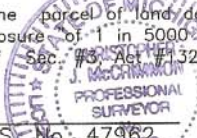

 Christopher J. McCrimmon, P.S. No. 47962

COPYRIGHT 2003 LCM Surveying & Engineering

	Surveying & Engineering LLC 1-888-223-4235 PH. 231-743-3000 Fax. 231-743-3001 225 E. MAIN ST. MARION, MI 49665	DATE: 07/28/06 DRN BY: FTW CHD BY: WES SHEET 1 OF 3	CLIENT: DAVE VANDERVEEN Part of the NW ¹ / ₄ Section 23, T10N, R6W, Evergreen Twp., Montcalm Co., MI.
			FB/PG: 102/21
			JOB NO.: 06179

LEGEND

- Fd. Co. Surveyor Monumentation
- Set Iron
- Fd. Iron & Cap #30104 (W. Tingley)
- ⊙ Sec. 1/4 Cor.
- ⊙ Sec. 1/4 Cor. Record
- ⊙ Prorated
- ⊙ Measured
- ⊙ Computed

This proposed parcel division is subject to municipal approval pursuant to the "Land Division Act", P.A. 581 of 1996.

BEARINGS AND DISTANCES ARE REPORTED IN MICHIGAN SOUTH GRID (2113XGPS)(NAD-83)

Scale 1" = 300'